

- * ALL SECTION LINES ARE DRAWN ONTO ANCHOR FOR PIECE PLACEMENT.
- * NOTE - THIS FRONT PIECE IS CUT FROM A VERY THIN FABRIC & SERVES AS AN ANCHOR TO WHICH ALL THE LAYERED SECTIONS ARE SEWN.
- * START BY SEWING SECTIONS 11, 12, & 13. SEW THEM TO ANCHOR.
- * THEN TURN HEM ON SECTION 10 AND HEM/ATTACH TO ANCHOR BY TOP STITCHING CLOSE TO FOLD.
- * FOLLOW SAME STEP WITH ALL SECTIONS WORKING UPWARD.

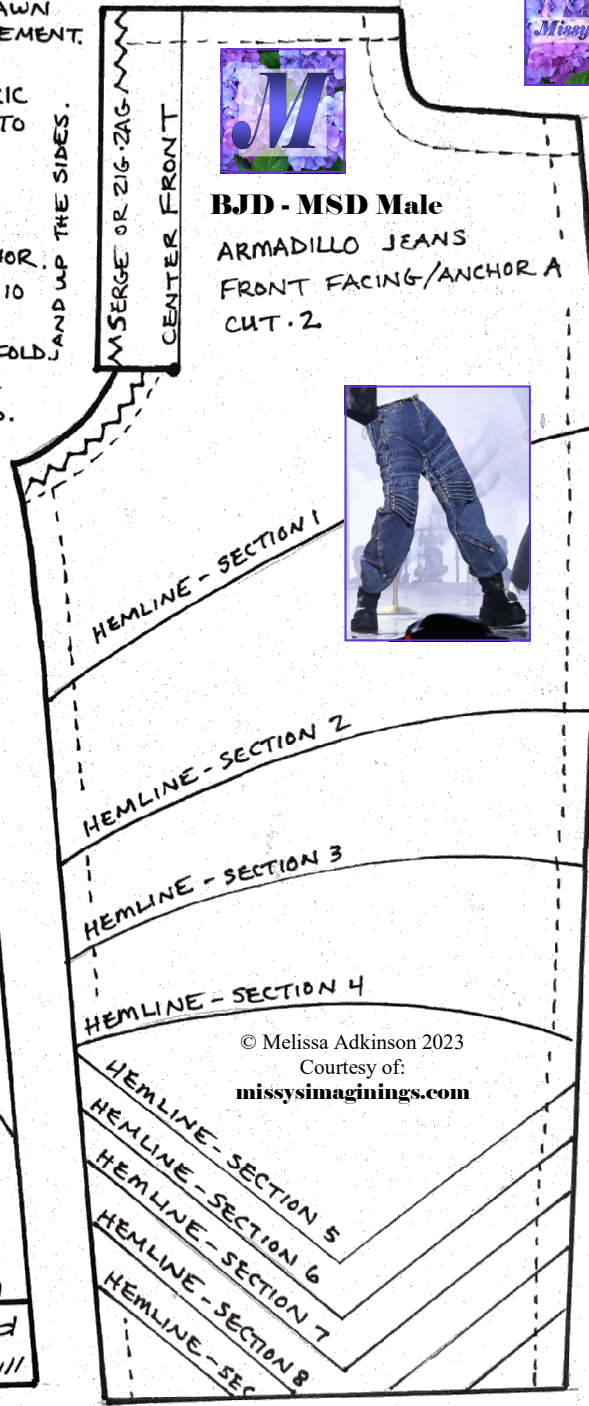

BJD - MSD Male
 ARMADILLO JEANS
 FRONT FACING/ANCHOR A
 CUT . 2

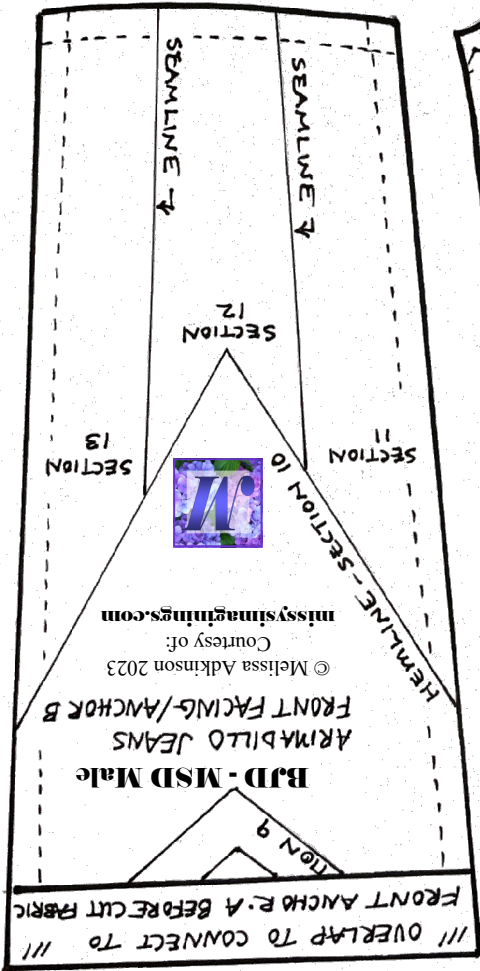

© Melissa Adkinson 2023
 Courtesy of: missysimaginings.com



© Melissa Adkinson 2023
 Courtesy of: missysimaginings.com

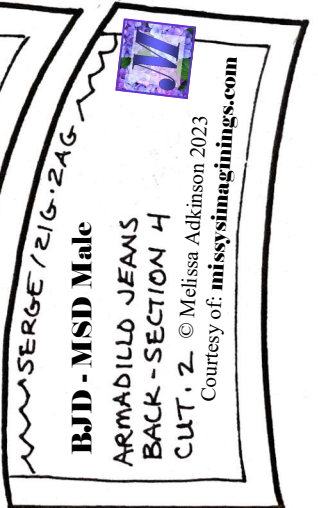
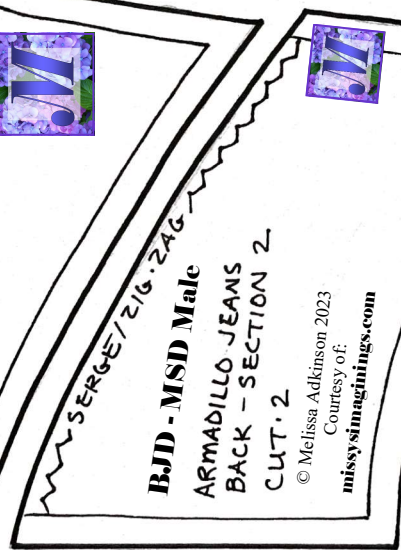
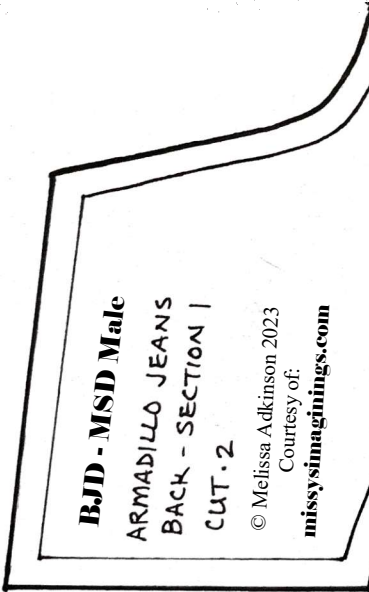

BJD - MSD Male
 ARMADILLO JEANS
 BACK - SECTION 1
 CUT . 2
 © Melissa Adkinson 2023
 Courtesy of: missysimaginings.com

BJD - MSD Male
 ARMADILLO JEANS
 BACK - SECTION 2
 CUT . 2
 © Melissa Adkinson 2023
 Courtesy of: missysimaginings.com

BJD - MSD Male
 ARMADILLO JEANS
 BACK - SECTION 3
 CUT . 2
 © Melissa Adkinson 2023
 Courtesy of: missysimaginings.com

BJD - MSD Male
 ARMADILLO JEANS
 BACK - SECTION 4
 CUT . 2
 © Melissa Adkinson 2023
 Courtesy of: missysimaginings.com



BJD - MSD Male
LEATHER JACKET
 COLLAR
 CUT . 1

FOLD LINE

© Melissa Adkinson 2023
 Courtesy of:
 missysimaginings.com

- * THIS BACK PIECE IS CUT FROM A VERY THIN FABRIC AND SERVES AS AN ANCHOR TO WHICH ALL THE LAYERED SECTIONS ARE SEWN.
- * ALL SECTION LINES ARE DRAWN ONTO ANCHOR FOR PIECE PLACEMENT.
- * START BY SEWING SECTIONS 11, 12, & 13.
- * SEW THEM TO ANCHOR AT EDGES & HEM.
- * THEN TURN HEM ON SECTION 10 AND HEM/ATTACH TO ANCHOR BY TOPSTITCHING CLOSE TO FOLD & UP THE SIDES.
- * FOLLOW SAME STEP WITH ALL SECTIONS WORKING UPWARDS TOWARDS SECTION 1.

BJD - MSD Male
ARMADILLO JEANS
BACK FACING/ANCHOR A
 CUT . 2

YAKE SEAM

HEMLINE - SECTION 1

HEMLINE - SECTION 2

HEMLINE - SECTION 3

HEMLINE - SECTION 4

HEMLINE - SECTION 5

HEMLINE - SECTION 6

HEMLINE - SECTION 7

HEMLINE - SECTION 8

HEMLINE - SECTION 9

© Melissa Adkinson 2023
 Courtesy of:
 missysimaginings.com

SECTION 11

SECTION 12

SECTION 13

HEMLINE - SECTION 10

SEAMLINE ↴

SEAMLINE ↴

© Melissa Adkinson 2023
 Courtesy of:
 missysimaginings.com

BJD - MSD Male
ARMADILLO JEANS
BACK FACING/ANCHOR B

ANCHOR A BEFORE CUTTING FABRIC

!!! OVERLAP TO CONNECT TO BACK !!!

SERGE / ZIG-ZAG

BJD - MSD Male
ARMADILLO JEANS
BACK - SECTION 5
 CUT 2

© Melissa Adkinson 2023
 Courtesy of:
 missysimaginings.com

SERGE / ZIG-ZAG

BJD - MSD Male
ARMADILLO JEANS
BACK - SECTION 6
 CUT 2

© Melissa Adkinson 2023
 Courtesy of:
 missysimaginings.com

SERGE / ZIG-ZAG

BJD - MSD Male
ARMADILLO JEANS
BACK - SECTION 8
 CUT 2

© Melissa Adkinson 2023
 Courtesy of:
 missysimaginings.com

SERGE / ZIG-ZAG

BJD - MSD Male
ARMADILLO JEANS
BACK - SECTION 9
 CUT 2

© Melissa Adkinson 2023
 Courtesy of:
 missysimaginings.com

SERGE / ZIG-ZAG

BJD - MSD Male
ARMADILLO JEANS
BACK - SECTION 12
 CUT 2

© Melissa Adkinson 2023
 Courtesy of:
 missysimaginings.com

SERGE / ZIG-ZAG

BJD - MSD Male
ARMADILLO JEANS
BACK SECTION 12
 CUT 2

© Melissa Adkinson 2023
 Courtesy of:
 missysimaginings.com

CUT 5

ARMADILLO JEANS
BELT LOOP

© Melissa Adkinson 2023
 Courtesy of:
 missysimaginings.com

ARMADILLO JEANS
BACK POCKET
 CUT 2

© Melissa Adkinson 2023
 Courtesy of:
 missysimaginings.com

BJD - MSD Male

T-SHIRT
BACK

CUT. 2

© Melissa Adkinson 2023
Courtesy of:
missysimaginations.com



© Melissa Adkinson 2023
Courtesy of:
missysimaginations.com

CUT. 2

FRONT

LEATHER
JACKET

BJD - MSD Male



FRONT

BJD - MSD Male
T-SHIRT
STRETCH COLLAR
CUT. 1

← STRETCH →
© Melissa Adkinson 2023
Courtesy of:
missysimaginations.com



BJD - MSD Male
LEATHER
JACKET
BACK
FACING
CUT. 1
SERGE / ZIG-ZAG
TO FINISH EDGE



© Melissa Adkinson 2023
Courtesy of:
missysimaginations.com

BJD - MSD Male

ARMADILLO JEANS
FRONT-SECTION 12

CUT 2

© Melissa Adkinson 2023
Courtesy of:
missysimaginations.com



BJD - MSD Male
ARMADILLO JEANS
FRONT-SECTION 10
CUT. 2

© Melissa Adkinson 2023
Courtesy of:
missysimaginations.com



BJD - MSD Male

© Melissa Adkinson 2023
Courtesy of:
missysimaginations.com

CUT 2
ARMADILLO JEANS - FRONT SECTION 13



SERGE / ZIG-ZAG



© Melissa Adkinson 2023
Courtesy of:
missysinaginnings.com

BJD
MSD Male
LEATHER
JACKET
BACK
CUT.1

CENTER BACK



© Melissa Adkinson 2023
Courtesy of:
missysinaginnings.com

BJD - MSD Male
T-SHIRT
FRONT
CUT. 1



CENTER FRONT

BJD - MSD Male
 ARMADILLO JEANS - FRONT SECTION 11
 CUT 2
 © Melissa Adkinson 2023
 Courtesy of:
 missysimaginings.com

BJD - MSD Male
 ARMADILLO JEANS
 FRONT SECTION 9
 CUT. 2
 © Melissa Adkinson 2023
 Courtesy of:
 missysimaginings.com

BJD - MSD Male
 ARMADILLO JEANS
 FRONT-SECTION 8
 CUT. 2
 © Melissa Adkinson 2023
 Courtesy of:
 missysimaginings.com

BJD - MSD Male
 ARMADILLO JEANS
 FRONT-SECTION 7
 CUT 2
 © Melissa Adkinson 2023
 Courtesy of:
 missysimaginings.com

CONNECT TO !!!
 WAISTBAND
 © Melissa Adkinson 2023
 Courtesy of:
 missysimaginings.com

BJD - MSD Male
 ARMADILLO JEANS
 FRONT-SECTION 6
 CUT 2
 © Melissa Adkinson 2023
 Courtesy of:
 missysimaginings.com

BJD - MSD Male
 ARMADILLO JEANS
 FRONT - SECTION 2
 CUT. 2
 © Melissa Adkinson 2023
 Courtesy of:
 missysimaginings.com

BJD - MSD Male
 ARMADILLO JEANS 3
 FRONT - SECTION 3
 CUT. 2
 © Melissa Adkinson 2023
 Courtesy of:
 missysimaginings.com

BJD - MSD Male
 ARMADILLO JEANS 4
 FRONT - SECTION 4
 CUT 2
 © Melissa Adkinson 2023
 Courtesy of:
 missysimaginings.com

BJD - MSD Male
 ARMADILLO JEANS
 FRONT-SECTION 5
 CUT. 2
 © Melissa Adkinson 2023
 Courtesy of:
 missysimaginings.com

BJD - MSD Male
 ARMADILLO JEANS
 FRONT- SECTION 1
 CUT 2
 © Melissa Adkinson 2023
 Courtesy of:
 missysimaginings.com

SERGE OR ZIG-ZAG
 CENTER FRONT

BJD - MSD Male
 ARMADILLO JEANS
 BACK YOKE CUT.2
 © Melissa Adkinson 2023
 Courtesy of:
 missysimaginings.com

BJD - MSD Male
 ARMADILLO JEANS
 FRONT POCKET
 CUT 2
 © Melissa Adkinson 2023
 Courtesy of:
 missysimaginings.com

FOLD LINE

~ SERGE OR ZIG-ZAG EDGE ~



